BMO Global Metals, Mining & Critical Minerals Conference

February 27, 2023

AGNICO EAGLE



FORWARD LOOKING STATEMENTS

The information in this presentation has been prepared as at February 23, 2023. Certain statements contained in this presentation constitute "forward-looking statements" within the meaning of the United States Private Securities Litigation Reform Act of 1995 and "forward-looking information" under the provisions of Canadian provincial securities laws and are referred to herein as "forward-looking statements". All statements, other than statements of historical fact, that address circumstances, events, activities or developments that could, or may or will occur are forward looking statements. When used in this presentation, the words "anticipate", "could", "estimate", "expect", "forecast", "future", "plan", "possible", "potential", "will", "aim", "target" and similar expressions are intended to identify forward-looking statements. Such statements include, without limitation: the Company's forward-looking guidance, including metal production, estimated ore grades, recovery rates, project timelines, drilling results, life of mine estimates, total cash costs per ounce, AISC per ounce, minesite costs per tonne, other expenses and cash flows; statements relating to the expected outcomes of the Merger, including synergies arising therefrom and their expected quantum and timing; statements relating to the expected timing and outcome of the Yamana Transaction, including synergies arising therefrom and their expected quantum and timing; statements relating to the expected timing and outcome of the San Nicolás Transaction; the estimated timing and conclusions of NI 43-101 reports, technical studies and evaluations; the methods by which ore will be extracted or processed; statements concerning the Company's expansion plans at Detour, Kittila, Meliadine Phase 2, the Amaruq underground project and the Odyssey project, including the timing, funding, completion and commissioning thereof and production therefrom; statements about the Company's plans at the Hope Bay project; statements concerning other expansion projects, recovery rates, mill throughput, optimization and projected exploration, including costs and other estimates upon which such projections are based, including the potential for additional gold production in the Abitibi Gold Belt; statements regarding timing and amounts of capital expenditures, other expenditures and other cash needs, and expectations as to the funding thereof; estimates of future mineral reserves, mineral resources, mineral production and sales; the projected development of certain ore deposits, including estimates of exploration, development and production and other capital costs and estimates of the timing of such exploration, development and production or decisions with respect to such exploration, development and production; statements regarding anticipated cost inflation and its effect on the Company's costs; estimates of mineral reserves and mineral resources and the effect of drill results on future mineral reserves and mineral resources; statements regarding the Company's ability to obtain the necessary permits and authorizations in connection with its proposed or current exploration, development and mining operations and the anticipated timing thereof; the anticipated timing of events with respect to the Company's mine sites; statements regarding the sufficiency of the Company's cash resources; statements regarding the Company's plans with respect to hedging; statements regarding future activity with respect to the Company's unsecured revolving bank credit facility; statements regarding future dividend amounts and payment dates; statements regarding anticipated trends with respect to the Company's operations, exploration and the funding thereof; and statements regarding the impact of the COVID-19 pandemic and measures taken to reduce the spread of COVID-19 on the Company's future operations, including its employees and overall business. Such statements reflect the Company's views as at the date of this presentation and are subject to certain risks, uncertainties and assumptions, and undue reliance should not be placed on such statements. Forward-looking statements are necessarily based upon a number of factors and assumptions that, while considered reasonable by Agnico Eagle as of the date of such statements, are inherently subject to significant business, economic and competitive uncertainties and contingencies. The material factors and assumptions used in the preparation of the forward looking statements contained herein, which may prove to be incorrect, include, but are not limited to, the assumptions set forth herein and in management's discussion and analysis ("MD&A") and the Company's Annual Information Form ("AIF") for the year ended December 31, 2021 filed with Canadian securities regulators and that are included in its Annual Report on Form 40-F for the year ended December 31, 2021 ("Form 40-F") filed with the SEC as well as: that there are no significant disruptions affecting operations; that production, permitting, development, expansion and the ramp-up of operations at each of Agnico Eagle's properties proceeds on a basis consistent with current expectations and plans; that the environmental and water permits granted for the Kittila mine are restored by the SAC in its final decision and the decisions of the Vaasa Administrative Court have no material impact on the Kittila mine's operations; that the relevant metal prices, foreign exchange rates and prices for key mining and construction inputs (including labour and electricity) will be consistent with Agnico Eagle's expectations; the ability to realize the anticipated benefits of the Merger or implementing the business plan for the combined company, including as a result of difficulty in integrating the businesses of the companies involved; the ability to realize synergies from the Merger and Yamana Transaction and cost savings at the times, and to the extent, anticipated; that Agnico Eagle's current estimates of mineral reserves, mineral resources, mineral grades and metal recovery are accurate; that there are no material delays in the timing for completion of ongoing growth projects; that seismic activity at the Company's operations at LaRonde, Goldex and other properties is as expected by the Company and that the Company's efforts to mitigate its effect on mining operations are successful; that the Company's current plans to optimize production are successful; that there are no material variations in the current tax and regulatory environment; that governments, the Company or others do not take additional measures in response to the COVID-19 pandemic or otherwise that, individually or in the aggregate, materially affect the Company's ability to operate its business; that cautionary measures taken in connection with the COVID-19 pandemic do not affect productivity; and that measures taken relating to, or other effects of, the COVID-19 pandemic do not affect the Company's ability to obtain necessary supplies and deliver them to its mine sites. Many factors, known and unknown, could cause the actual results to be materially different from those expressed or implied by such forward looking statements. Such risks include, but are not limited to: the ability to realize the anticipated benefits of the Merger or implementing the business plan for Agnico Eagle following the Merger, including as a result of a delay or difficulty in integrating the businesses of the companies involved; the ability to realize the anticipated benefits of the Yamana Transaction; the ability to realize the anticipated benefits of the San Nicolás Transaction; the volatility of prices of gold and other metals; uncertainty of mineral reserves, mineral resources, mineral grades and mineral recovery estimates; uncertainty of future production, project development, capital expenditures and other costs; foreign exchange rate fluctuations; inflationary pressures; financing of additional capital requirements; cost of exploration and development programs; seismic activity at the Company's operations, including the LaRonde Complex and Goldex mine; mining risks; community protests, including by First Nations groups; risks associated with foreign operations; governmental and environmental regulation; the volatility of the Company's stock price; risks associated with the Company's currency, fuel and by-product metal derivative strategies; the extent and manner to which COVID-19, and measures taken by governments, the Company or others to attempt to reduce the spread of COVID-19 may affect the Company, whether directly or through effects on employee health, workforce productivity and availability (including the ability to transport personnel to fly-in/fly-out camps), travel restrictions, contractor availability, supply availability, ability to sell or deliver gold dore bars or concentrate, availability of insurance and the cost thereof, the ability to procure inputs required for the Company's operations and projects or other aspects of the Company's business; and uncertainties with respect to the effect on the global economy associated with the COVID-19 pandemic and measures taken to reduce the spread of COVID-19, any of which could negatively affect financial markets, including the trading price of the Company's shares and the price of gold, and could adversely affect the Company's ability to raise capital. For a more detailed discussion of such risks and other factors that may affect the Company's ability to achieve the expectations set forth in the forward-looking statements contained in this presentation, see the AIF and MD&A filed on SEDAR at www.sedar.com and included in the Form 40-F filed on EDGAR at www.sec.gov, as well as the Company's other filings with the Canadian securities regulators and the SEC. Other than as required by law, the Company does not intend, and does not assume any obligation, to update these forward-looking statements.

Further Information – For further details on Agnico Eagle's fourth quarter 2022 results, please see the Company's news release dated February 16, 2023.

Front Cover – Agnico Eagle's Canadian Malartic mine (50%) located in the Abitibi region of northwestern Quebec, taken in the third quarter of 2019.

Agnico Eagle: A High-Quality, Low-Risk Senior Gold Producer

Simple, Consistent Approach	Third Largest Gold Producer[1]	Strong Mineral Reserve Base[2]	Market Capitalization[3]
	3.24 – 3.44 Moz (2023E) $840 - $890 /oz (2023E)	P&P: 49 Moz	$20.7B 456M shares

- **Low Risk Regional Focus**
  - Proven geological potential in premier mining jurisdictions
  - Leveraging a regional competitive advantage
- **ESG Leader**
  - Partner of choice in our operating regions
  - 30% reduction in GHG emissions by 2030
- **Focused on growing per share metrics**
  - Generate superior long-term returns to shareholders
  - 39 Consecutive years of dividend payments

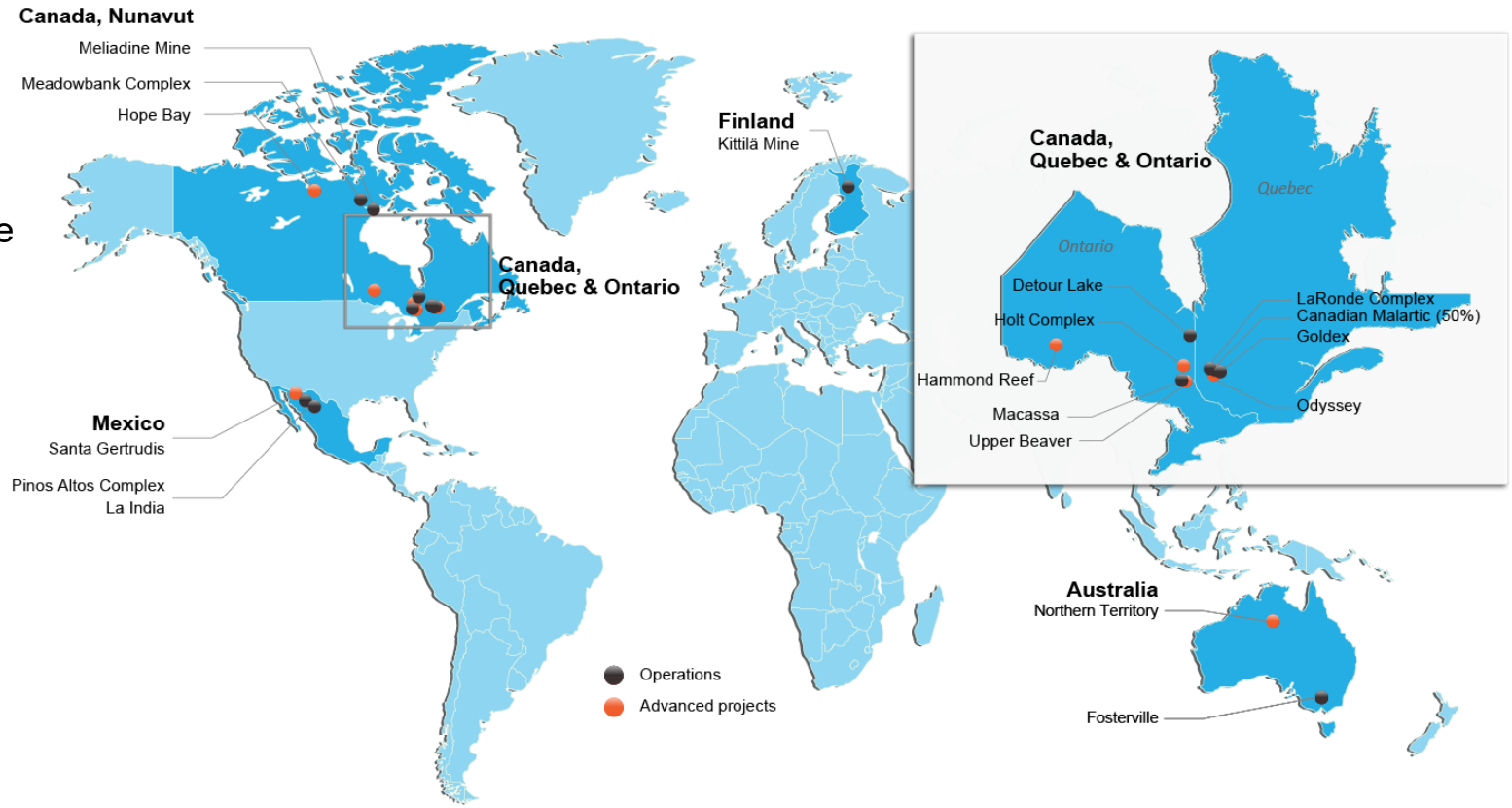

Notes:
1.See AEM February 16, 2023 press release for the 2023 Guidance
2.See AEM February 16, 2023 press release and appendix for detailed breakdown of mineral reserves and mineral resources
3.As at February 23, 2023

2022 – Solid Operational Performance; Important Strategic Consolidations






- **Solid operating performance in a challenging cost and workforce environment in Q4 and 2022**
  - Capital and gold production in line with 2022 guidance with costs slightly above the top end of the guidance range
  - Continued advancement of key development projects (Odyssey, Detour Lake mill expansion)
- **Gold mineral reserves increased by 9% to a record 48.7Moz[1], compared to year-end 2021[2]**
- **Building on Agnico Eagle's strategy of consolidating positions in premier mining jurisdictions**
  - Acquisition of Hope Bay project (2021)
  - Merger with Kirkland Lake Gold
  - San Nicolas Joint Venture (50/50 partnership with Teck Resources)
  - Pending acquisition of Yamana Gold's Canadian assets (including the other half of the world-class Canadian Malartic mine)

Note:
1.Gold reserves as at December 31, 2022, were based on a gold price assumption of $1,300/oz
2. 2021 mineral reserves pro forma combination of Agnico Eagle and Kirkland Lake Gold as at December 31, 2021

Abitibi Gold Belt – A Region with Low Political Risk and High Geological Potential

- **5 Operating Gold Mines**
  - 1.9Moz – 2.1Moz through 2025
  - ~$800/oz cash costs 2023E
- **High Quality Project and Exploration Pipeline**
  - Large, highly prospective land package
  - 3 Advanced Stage Projects (AK, Wassamac, Upper Beaver)
- **Competitive Advantage from 50+ years operating in the region**
  - Labour, skills and technical expertise
  - Infrastructure, milling capacity and tailings
  - Long standing relationships with communities and suppliers
- **Main Support Hub for Nunavut**
  - Supports gold production of 785koz to 875koz through 2025

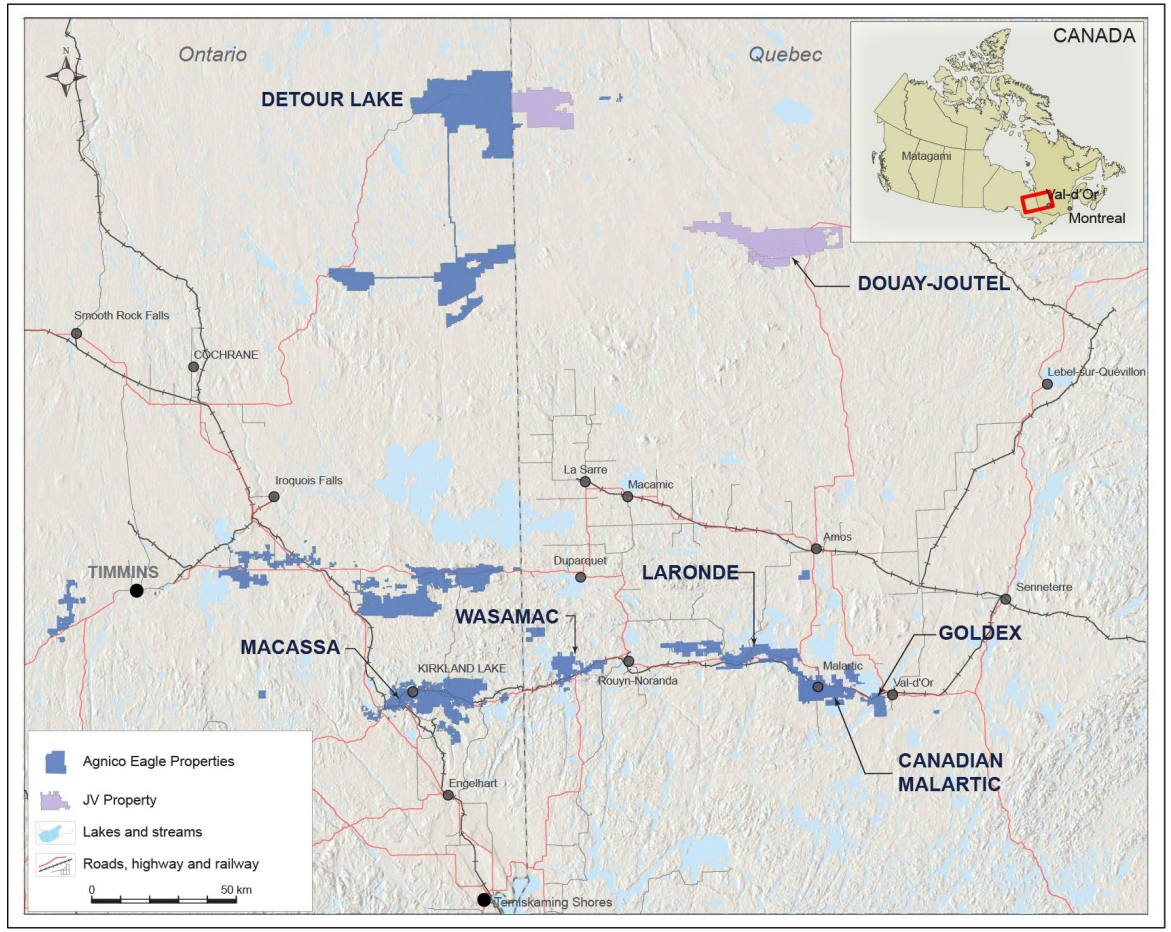

Proven & probable gold reserves (Moz) [1]	Measured & indicated gold resources (Moz) [1]	Inferred gold resource (Moz) [1]
31.5	**32.8**	**19.3**

Note: 1.Mineral reserves and mineral resources include he Company's properties in Quebec and Ontario, and the Canadian Malartic 50% ownership to be acquired with the Yamana Transaction but excluding Hammond Reef and Wasamac. See AEM February 16, 2023 press release and appendix for detailed breakdown of mineral reserves and mineral resources.

2023 Focus – Optimize the Abitibi Gold Belt Platform

AGNICO EAGLE

Asset	Project	Indicative Potential	Timeline
1. Detour Lake	▪ Detour mill optimization ▪ Underground project	+ 200-300 koz/year	▪ Study late 2023
2. Canadian Malartic Complex	▪ Odyssey Project ▪ East Gouldie Expansion ▪ Camflo ▪ LTA	+ 200-300 koz/year	▪ Construction ▪ Updated PEA 2023 ▪ Exploration phase (Camflo & LTA)
3. Pipeline Projects To Utilize Existing Infrastructure	▪ AK/Near Surface ▪ Wasamac ▪ Upper Beaver	+ 400-500 koz/year	▪ Internal Technical Studies late 2023

1. Detour Lake – Optimization Targeting 1 Million Ounces of Gold Per Year






- **Mill Optimization Initiatives to get to 28Mtpa by 2025**
  - Completed planned projects to increase mill throughput up to 27.5Mtpa
  - Shifting focus to improve maintenance practices adapted for higher milling rate to get to 28Mtpa
- **Evaluate a pathway to go up to 30Mtpa while minimizing capital investment**
  - Continued efforts to improve plant maintenance strategy adapted for higher milling rate
  - Implementation of advanced process control at the mill
  - Ore screening and sorting of low-grade fines
- **Continued exploration at depth and to the west to further evaluate underground mining potential**
  - An initial underground mineral resource estimate, expected to be completed in H1 2023
  - Initial internal technical evaluation expected to be completed in late 2023

1. Detour Lake – Continued Success to Infill and Expand Mineralization

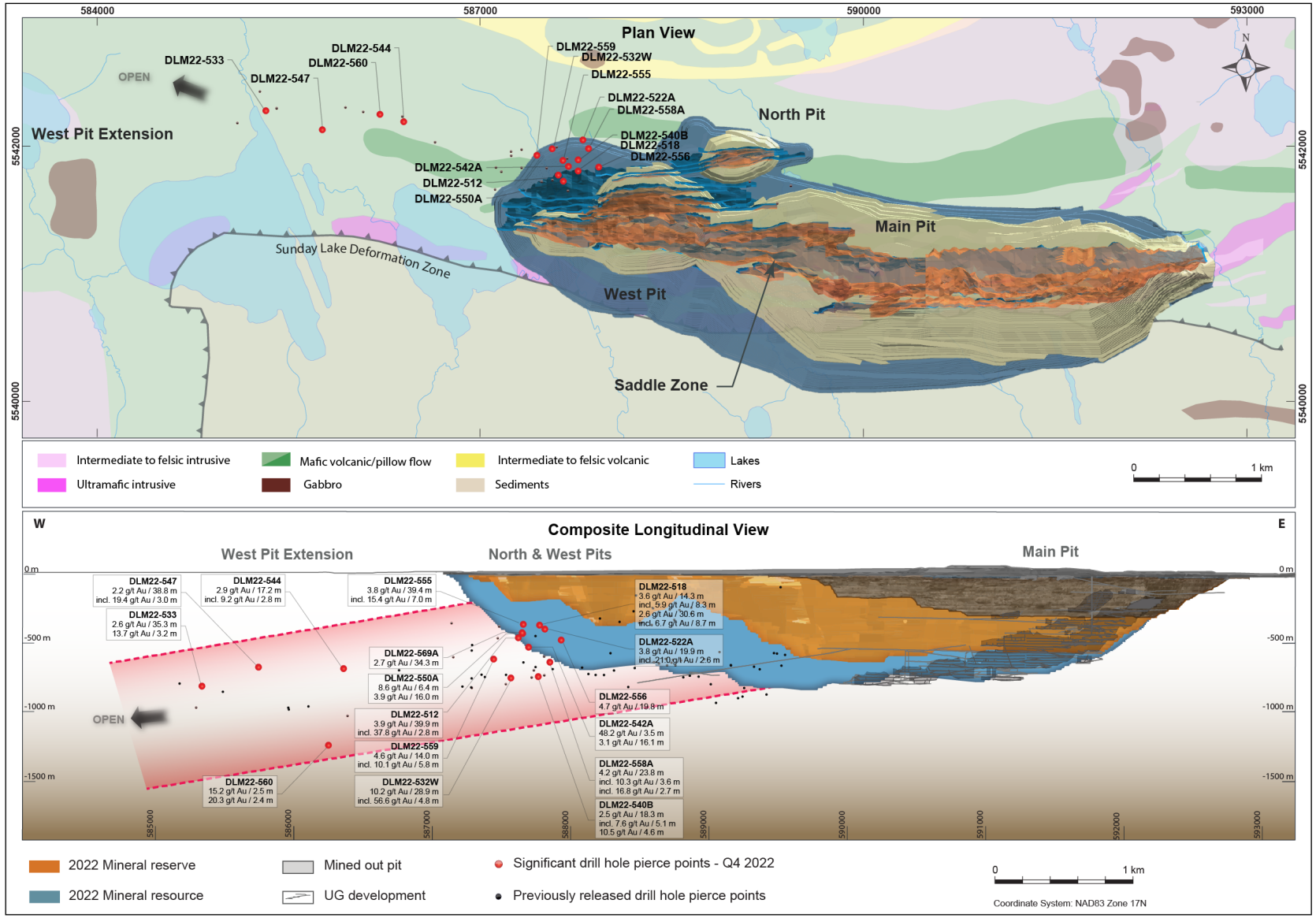

- **Potential to increase in-pit mineral reserves and mineral resources**
  - Infill drilling results below and proximal to the West Pit Zone continue to define wide zones of gold mineralization containing high grade gold inclusions
- **Drilling to the west and at depth continues to show potential for an underground operation**
  - Expansion drilling west of the West Pit mineral resource continued to intersect wide, high-grade zones
  - Regional drilling ~2,400m west of the West Pit mineral resources continued to encounter gold mineralization along the Sunday Lake Deformation Zone

2. Canadian Malartic Complex Optimization







- **Odyssey project continued to advance on schedule**
  - Production from the Odyssey South orebody is expected to begin in March 2023
  - Shaft sinking activities to commence in March 2023
- **Continued exploration success**
  - Conversion drilling at Odyssey south resulted in declaration of initial mineral reserves at year-end 2022
  - Infill drilling at East Gouldie continues to confirm grade and width in the core of the deposit resulting in a significant increase in indicated mineral resources
  - Exploration drilling continues to expand East Gouldie to the east and west
- **Evaluating near surface and underground opportunities on the Canadian Malartic property**

2. Canadian Malartic – Exploration Continues to Show Expansion Potential

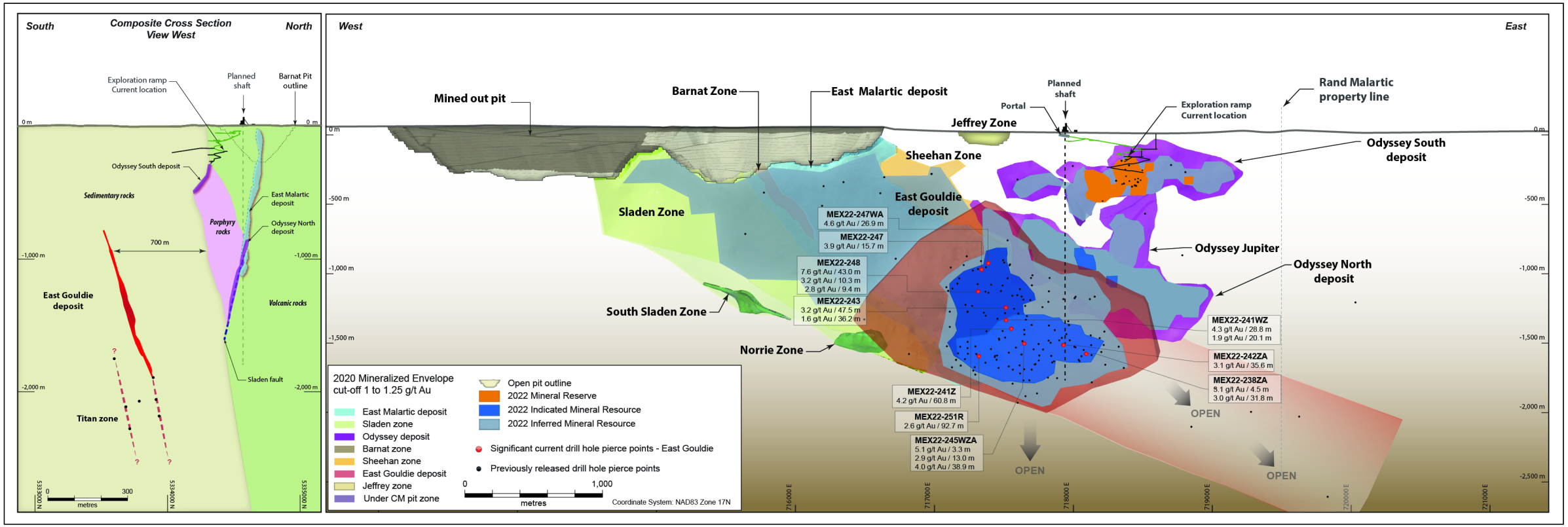

- Infill drilling into the East Gouldie deposit continued to return large high-grade intercepts, such as hole MEX22-248 intersecting 7.6g/t gold over 43.0m at 1,053m depth
- Hole MEX22-251R drilled into lower portion of East Gouldie intersected the widest results encountered so far in the deposit with 2.6g/t gold over 92.7m at 1,596m depth in an area where the North and South zones converge
- The Company is planning to update an internal technical evaluation during 2023

2. Canadian Malartic Complex – Near-Mine Opportunities to Fill the Mill

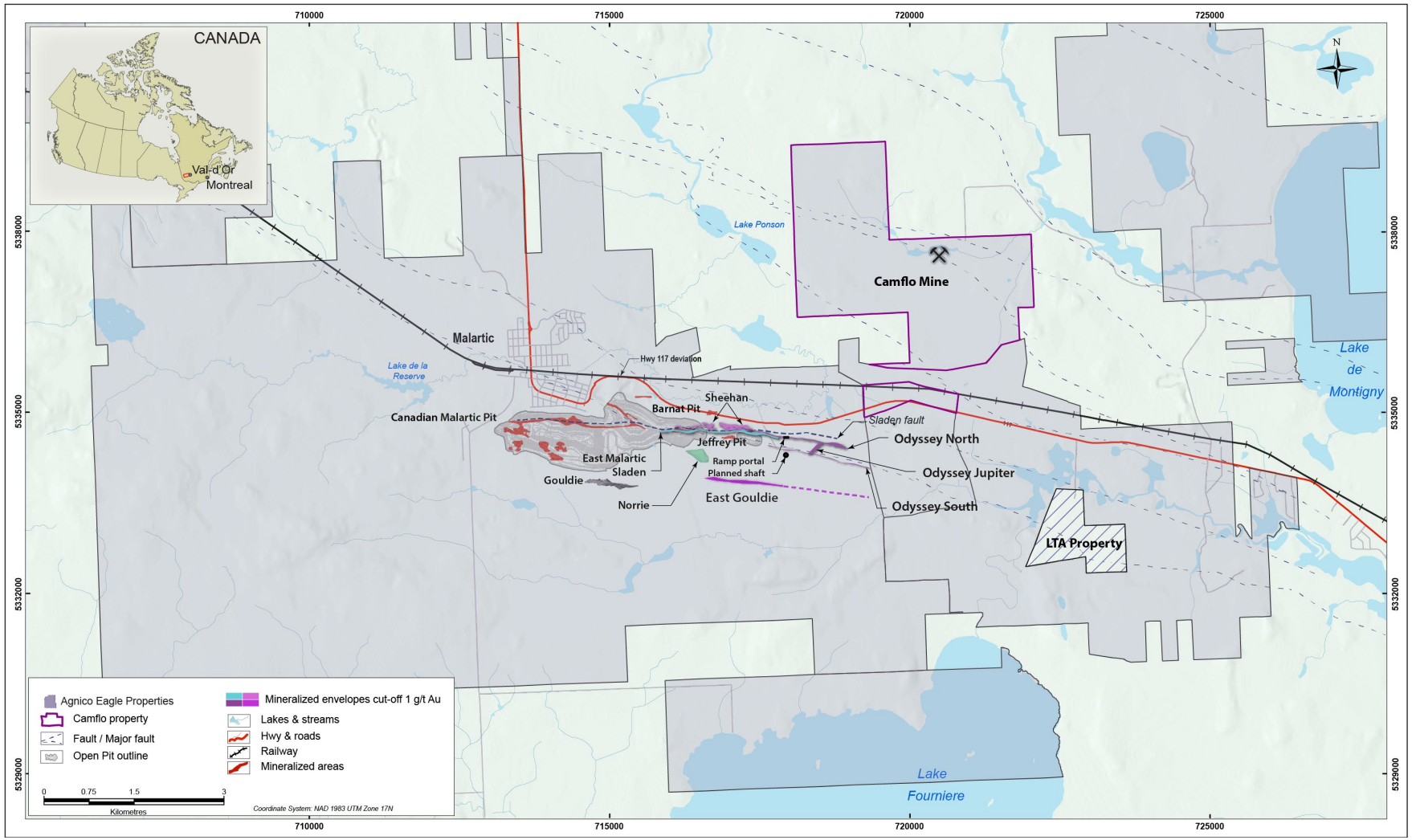

- Exploration program to target past producing mines (Camflo and LTA)
- Other opportunities on the Canadian Malartic property include:
  - Odyssey South Internal zones and the Jupiter Zone
  - The East Gouldie Corridor from surface to a depth of 600m
  - The East Malartic mine area below 600m depth
  - Rand Malartic
  - East Amphi
  - Midway

3. Pipeline Projects Have Potential to Utilize Existing Infrastructure

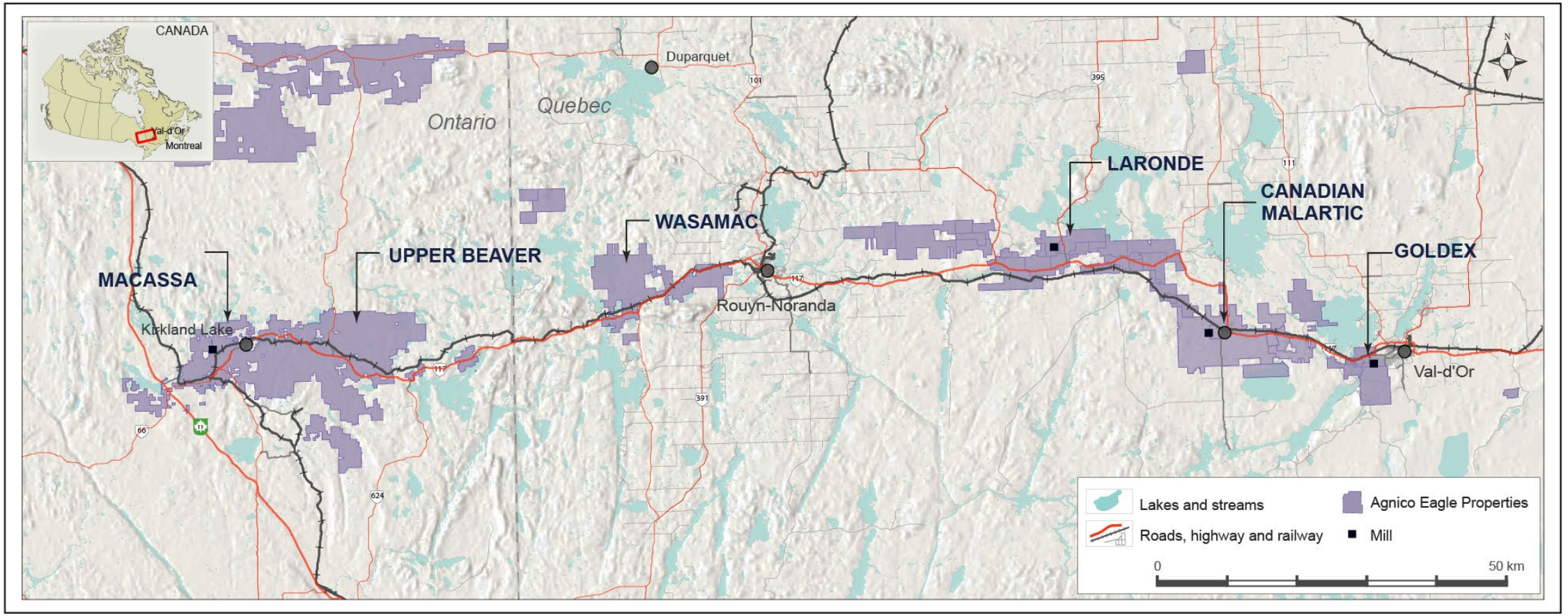

- Excess mill capacity in the Abitibi region:
  - LZ5 mill circuit at the LaRonde Complex (~2,000tpd)
  - Canadian Malartic (~40,000tpd)
- Potential future regional sources of ore include:
  - Macassa Near Surface deposits and AK Zone (500-700tpd)
  - Upper Beaver and other Kirkland Lake satellite deposits (+5,000tpd)
  - Wasamac (+5,000tpd)
  - Potential to add up to 500koz of annual production by 2030

Opportunity to Generate Significant Value per Share Over the Next Decade



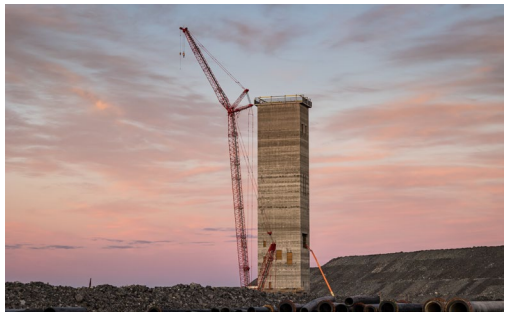


Optimize the Abitibi Gold Belt Platform

1. Detour Lake Targeting 1 Million Ounces of Gold Per Year
2. Canadian Malartic Complex Optimization
3. Pipeline Projects to Utilize Existing Infrastructure

Potential Opportunities to Add up to 1 Moz per year by 2030 with:

- Reduced Capital Requirements
- Reduced Environmental Footprint
- Lower Permitting Risk
- Increase Capital Returns with Reduced Execution and Operating Risks

Agnico Eagle's Vision






- Agnico Eagle has a simple, consistent, disciplined and proven approach to value creation
  - Robust production profile from assets in premier jurisdictions
  - Strong margins and cashflows
  - Proven leadership with a track record of building per share value
  - Maintain a strong financial position to provide strategic flexibility
- ESG stewardship – A trusted and valued member of the communities in which we operate for decades
- Consolidation of Abitibi Gold Belt expected to provide growth potential from existing mines and a pipeline of high-quality exploration and development assets
- Building on a long history of returning capital to shareholders – 39 years of consecutive dividend payments

Mineral Reserves and Mineral Resources



2022 GOLD MINERAL RESERVES AND MINERAL RESOURCES

Gold Mineral Reserves Increase 9% to Record Levels; Measured and Indicated Resources Increase 12% Despite Successful Conversion of 6.0 Moz to Mineral Reserves

AGNICO EAGLE

Category	As of December 31, 2021*			As of December 31, 2022		
	Tonnes (000s)	Grade (g/t Au)	Contained Gold (000s oz)	Tonnes (000s)	Grade (g/t Au)	Contained Gold (000s oz)
Mineral Reserves						
Proven	120,426	1.58	6,098	149,399	1.2	5,776
Probable	800,039	1.5	38,534	1,036,174	1.29	42,921
Total Proven & Probable	**920,465**	**1.51**	**44,632**	**1,185,573**	**1.28**	**48,697**
Mineral Resources						
Measured	103,108	1.39	4,592	107,566	1.33	4,609
Indicated	897,630	1.22	35,085	1,070,889	1.15	39,635
Total Measured & Indicated	**1,000,738**	**1.23**	**39,676**	**1,178,455**	**1.17**	**44,244**
Total Inferred	**365,258**	**2.61**	**30,592**	**311,100**	**2.63**	**26,301**

GOLD MINERAL RESERVES AS AT DECEMBER 31, 2022

AGNICO EAGLE

MINERAL RESERVES AS OF DECEMBER 31, 2022

OPERATION / PROJECT			PROVEN			PROBABLE			PROVEN & PROBABLE		
GOLD	Mining Method	AEM Share	000 Tonnes	g/t	000 Oz Au	000 Tonnes	g/t	000 Oz Au	000 Tonnes	g/t	000 Oz Au
LaRonde[1]	UG	100%	2,809	5.23	473	9,497	6.69	2,042	12,306	6.36	2,515
LaRonde Zone 5[2]	UG	100%	4,904	2.08	327	5,490	2.17	383	10,394	2.12	710
LaRonde Complex Total			7,713	3.23	800	14,987	5.03	2,425	22,699	4.42	3,225
Canadian Malartic[3]	OP	50%	25,802	0.7	579	26,185	1.1	926	51,988	0.9	1,505
Odyssey	UG	50%	—		—	1,379	2.22	98	1,379	2.22	98
Canadian Malartic Total			25,802	0.7	579	27,564	1.16	1,025	53,366	0.93	1,603
Goldex[4]	UG	100%	607	2.89	56	17,820	1.58	906	18,427	1.62	962
Akasaba West[5]	OP	100%	—		—	5,419	0.84	147	5,419	0.84	147
Quebec Total			34,122	1.31	1,435	65,790	2.13	4,503	99,912	1.85	5,937
Detour (Above 0.5 g/t)	OP	100%	68,681	1.18	2,595	508,869	0.9	14,657	577,550	0.93	17,253
Detour (Below 0.5 g/t)	OP	100%	38,941	0.43	538	233,926	0.38	2,893	272,867	0.39	3,431
Detour Lake Total[6]			107,622	0.91	3,133	742,795	0.73	17,551	850,417	0.76	20,683
Macassa[7]	UG	100%	135	15.33	66	3,114	17.29	1,731	3,249	17.2	1,797
Macassa Near Surface	UG	100%	—		—	92	5.31	16	92	5.31	16
AK Project	UG	100%	—		—	596	5.2	100	596	5.2	100
Macassa Total			135	15.33	66	3,803	15.1	1,846	3,937	15.11	1,913
Upper Beaver[8]	UG	100%	—		—	7,992	5.43	1,395	7,992	5.43	1,395
Hammond Reef[9]	OP	100%	—		—	123,473	0.84	3,323	123,473	0.84	3,323
Ontario Total			107,757	0.92	3,199	878,063	0.85	24,115	985,820	0.86	27,314
Amaruq	OP	100%	1,868	2.11	126	10,499	3.82	1,289	12,366	3.56	1,416
Amaruq	UG	100%	25	4.58	4	4,219	5.49	745	4,243	5.49	748
Amaruq Total[10]			1,892	2.14	130	14,718	4.3	2,034	16,610	4.05	2,164
Meadowbank	OP	100%	—		—	—		—	—		—
Meadowbank Complex Total			1,892	2.14	130	14,718	4.3	2,034	16,610	4.05	2,164
Meliadine	OP	100%	458	3.91	58	4,791	4.59	708	5,249	4.53	765
Meliadine	UG	100%	557	7.29	131	13,658	6.54	2,870	14,215	6.57	3,001
Meliadine Total[11]			1,015	5.77	188	18,449	6.03	3,578	19,464	6.02	3,766
Hope Bay[12]	UG	100%	93	6.77	20	16,232	6.49	3,389	16,325	6.5	3,409
Nunavut Total			3,000	3.51	338	49,398	5.67	9,001	52,399	5.54	9,339
Fosterville[13]	UG	100%	608	23.19	453	5,955	6.39	1,224	6,562	7.95	1,677
Australia Total			608	23.19	453	5,955	6.39	1,224	6,562	7.95	1,677
Kittila[14]	UG	100%	1,224	4.36	171	26,029	4.2	3,512	27,253	4.2	3,683
Europe Total			1,224	4.36	171	26,029	4.2	3,512	27,253	4.2	3,683
Pinos Altos	OP	100%	2	0.35	—	2,508	1.28	103	2,509	1.28	103
Pinos Altos	UG	100%	2,671	2.08	178	5,122	2.33	383	7,793	2.24	562
Pinos Altos Total[15]			2,673	2.08	178	7,630	1.98	486	10,303	2.01	665
La India[16]	OP	100%	14	0.39	—	3,310	0.76	81	3,324	0.76	81
Mexico Total			2,687	2.07	179	10,939	1.61	567	13,626	1.7	745
Total Gold			149,399	1.2	5,776	1,036,174	1.29	42,921	1,185,573	1.28	48,697

SILVER, COPPER AND ZINC MINERAL RESERVES AS AT DECEMBER 31, 2022

AGNICO EAGLE

MINERAL RESERVES AS OF DECEMBER 31, 2022

OPERATION / PROJECT			PROVEN			PROBABLE			PROVEN & PROBABLE		
SILVER	Mining Method	AEM Share	000 Tonnes	g/t	000 Oz Au	000 Tonnes	g/t	000 Oz Au	000 Tonnes	g/t	000 Oz Au
LaRonde	UG	100%	2,809	16.45	1,485	9,497	21.53	6,573	12,306	20.37	8,059
Pinos Altos	OP	100%	2	7.06	—	2,508	37.53	3,026	2,509	37.51	3,026
Pinos Altos	UG	100%	2,671	47.92	4,115	5,122	46.71	7,692	7,793	47.12	11,807
Pinos Altos Total			2,673	47.89	4,116	7,630	43.69	10,718	10,303	44.78	14,834
La India	OP	100%	14	1.49	1	3,310	4.03	428	3,324	4.01	429
Total Silver			5,496	31.7	5,601	20,436	26.97	17,720	25,932	27.97	23,321
COPPER	Mining Method	AEM Share	000 Tonnes	g/t	000 Oz Au	000 Tonnes	g/t	000 Oz Au	000 Tonnes	g/t	000 Oz Au
LaRonde	UG	100%	2,809	0.22	6,241	9,497	0.29	27,421	12,306	0.27	33,662
Akasaba West	OP	100%	—		—	5,419	0.48	25,895	5,419	0.48	25,895
Upper Beaver	UG	100%	—		—	7,992	0.25	19,980	7,992	0.25	19,980
Total Copper			2,809	0.22	6,241	22,908	0.32	73,296	25,717	0.31	79,537
ZINC	Mining Method	AEM Share	000 Tonnes	g/t	tonnes Zn	000 Tonnes	g/t	tonnes Zn	000 Tonnes	g/t	tonnes Zn
LaRonde	UG	100%	2,809	0.76	21,398	9,497	1.12	106,097	12,306	1.04	127,495
Total Zinc			2,809	0.76	21,398	9,497	1.12	106,097	12,306	1.04	127,495

MINERAL RESOURCES AS AT DECEMBER 31, 2022

AGNICO EAGLE

MINERAL RESOURCES AS OF DECEMBER 31, 2022

OPERATION / PROJECT			MEASURED			INDICATED			MEASURED & INDICATED			INFERRED		
GOLD	Mining Method	AEM Share	000 Tonnes	g/t	000 Oz Au	000 Tonnes	g/t	000 Oz Au	000 Tonnes	g/t	000 Oz Au	000 Tonnes	g/t	000 Oz Au
LaRonde	UG	100%	—		—	5,959	2.96	566	5,959	2.96	566	2,942	4.91	464
LaRonde Zone 5	UG	100%	—		—	9,774	2.08	652	9,774	2.08	652	12,376	3.13	1,244
LaRonde Complex Total			—		—	15,733	2.41	1,219	15,733	2.41	1,219	15,317	3.47	1,708
Canadian Malartic	OP	50%	—		—	—		—	—		—	2,804	0.73	66
Odyssey	UG	50%	—		—	888	1.59	46	888	1.59	46	11,250	2.18	787
East Malartic	UG	50%	—		—	6,107	1.96	385	6,107	1.96	385	38,781	2.01	2,510
East Gouldie	UG	50%	—		—	25,105	3.29	2,652	25,105	3.29	2,652	16,189	2.54	1,320
Odyssey Mine Total			—		—	32,101	2.99	3,082	32,101	2.99	3,082	66,221	2.17	4,616
Canadian Malartic Complex			—		—	32,101	2.99	3,082	32,101	2.99	3,082	69,025	2.11	4,682
Goldex	UG	100%	12,360	1.86	739	21,257	1.52	1,036	33,617	1.64	1,775	18,840	1.74	1,057
Akasaba West	OP	100%	—		—	4,209	0.64	86	4,209	0.64	86	—		—
Quebec Total			12,360	1.86	739	73,301	2.3	5,423	85,660	2.24	6,162	103,183	2.24	7,447
Detour	OP	100%	30,861	1.45	1,434	697,821	0.74	16,520	728,681	0.77	17,955	58,317	0.62	1,156
Detour Zone 58N	UG	100%	—		—	2,868	5.8	534	2,868	5.8	534	973	4.35	136
Detour Total			30,861	1.45	1,434	700,688	0.76	17,055	731,549	0.79	18,489	59,290	0.68	1,292
Macassa	UG	100%	272	10.49	92	2,153	9.24	639	2,425	9.38	731	1,904	16.52	1,011
Macassa Near Surface	UG	100%	—		—	32	10.02	10	32	10.02	10	212	10.12	69
AK Project	UG	100%	—		—	230	6.06	45	230	6.06	45	700	5.57	125
Macassa Total			272	10.49	92	2,415	8.94	695	2,687	9.1	786	2,816	13.31	1,205
Aquarius	OP	100%	—		—	23,112	1.49	1,106	23,112	1.49	1,106	502	0.87	14
Holt Complex	UG	100%	5,806	4.29	800	5,884	4.75	898	11,690	4.52	1,699	9,097	4.48	1,310
Anoki-McBean	UG	100%	—		—	3,919	2.77	349	3,919	2.77	349	867	3.84	107
Upper Beaver	UG	100%	—		—	3,636	3.45	403	3,636	3.45	403	8,688	5.07	1,416
Upper Canada	OP	100%	—		—	2,006	1.62	104	2,006	1.62	104	1,020	1.44	47
Upper Canada	UG	100%	—		—	8,433	2.28	618	8,433	2.28	618	17,588	3.21	1,816
Upper Canada Total			—		—	10,439	2.15	722	10,439	2.15	722	18,608	3.11	1,863
Hammond Reef	OP	100%	47,063	0.54	819	86,304	0.53	1,478	133,367	0.54	2,298	—		—
Ontario Total			84,002	1.16	3,146	836,396	0.84	22,706	920,398	0.87	25,852	99,867	2.24	7,207
Amaruq	OP	100%	—		—	5,806	2.49	465	5,806	2.49	465	61	3.20	6
Amaruq	UG	100%	—		—	7,398	4.46	1,061	7,398	4.46	1,061	6,280	4.62	932
Amaruq Total			—		—	13,203	3.6	1,526	13,203	3.6	1,526	6,341	4.60	938
Meadowbank	OP	100%	—		—	—		—	—		—	—		—
Meadowbank Complex Total			—		—	13,203	3.6	1,526	13,203	3.6	1,526	6,341	4.60	938
Meliadine	OP	100%	—	4.48	—	3,590	3.44	397	3,590	3.44	397	441	4.26	60
Meliadine	UG	100%	303	4.53	44	8,457	4.41	1,198	8,759	4.41	1,242	10,646	6.48	2,217
Meliadine Total			303	4.53	44	12,047	4.12	1,595	12,350	4.13	1,639	11,088	6.39	2,277
Hope Bay	UG	100%	—		—	9,784	3.58	1,125	9,784	3.58	1,125	11,044	5.49	1,950
Nunavut Total			303	4.53	44	35,034	3.77	4,246	35,337	3.78	4,290	28,473	5.64	5,166
Fosterville	OP	100%	715	2.86	66	1,251	3.36	135	1,966	3.18	201	226	2.42	18
Fosterville	UG	100%	342	5.36	59	8,485	5.44	1,485	8,827	5.44	1,544	5,412	6.71	1,167
Fosterville Total			1,057	3.67	125	9,736	5.18	1,621	10,793	5.03	1,745	5,638	6.53	1,184
Northern Territory	OP	100%	269	3.65	32	16,416	1.42	749	16,685	1.46	781	13,536	1.75	762
Northern Territory	UG	100%	—		—	5,115	5.39	887	5,115	5.39	887	4,284	4.45	613
Northern Territory Total			269	3.65	32	21,531	2.36	1,636	21,800	2.38	1,668	17,820	2.40	1,376
Australia Total			1,326	3.66	156	31,267	3.24	3,257	32,593	3.26	3,413	23,458	3.39	2,560
Kittilä	OP	100%	—		—	—		—	—		—	373	3.89	47
Kittilä	UG	100%	5,089	2.76	452	16,212	2.74	1,430	21,301	2.75	1,881	5,836	4.54	853
Kittilä Total			5,089	2.76	452	16,212	2.74	1,430	21,301	2.75	1,881	6,209	4.50	899
Kuotko	OP	100%	—		—	—		—	—		—	—		—
Barsele	OP	55%	—		—	3,178	1.08	111	3,178	1.08	111	2,260	1.25	91
Barsele	UG	55%	—		—	1,158	1.77	66	1,158	1.77	66	13,552	2.10	914
Barsele Total			—		—	4,335	1.27	176	4,335	1.27	176	15,811	1.98	1,005
Europe Total			5,089	2.76	452	20,547	2.43	1,606	25,636	2.5	2,058	22,020	2.69	1,904

MINERAL RESOURCES AS AT DECEMBER 31, 2022

AGNICO EAGLE

MINERAL RESOURCES AS OF DECEMBER 31, 2022

OPERATION / PROJECT			MEASURED			INDICATED			MEASURED & INDICATED			INFERRED		
GOLD	Mining Method	AEM Share	000 Tonnes	g/t	000 Oz Au	000 Tonnes	g/t	000 Oz Au	000 Tonnes	g/t	000 Oz Au	000 Tonnes	g/t	000 Oz Au
Pinos Altos	OP	100%	—		—	2,801	0.92	83	2,801	0.92	83	482	1.23	19
Pinos Altos	UG	100%	—		—	12,355	1.87	744	12,355	1.87	744	2,432	2.02	158
Pinos Altos Total			—		—	15,157	1.7	827	15,157	1.7	827	2,914	1.89	177
La India	OP	100%	4,487	0.5	71	549	0.99	17	5,036	0.55	89	79	0.50	1
Tarachi	OP	100%	—		—	19,290	0.58	361	19,290	0.58	361	242	0.52	4
Chipriona	OP	100%	—		—	12,877	0.83	346	12,877	0.83	346	971	0.63	20
El Barqueño Gold	OP	100%	—		—	8,834	1.16	331	8,834	1.16	331	9,628	1.13	351
Santa Gertrudis	OP	100%	—		—	17,638	0.91	516	17,638	0.91	516	11,187	1.28	460
Santa Gertrudis	UG	100%	—		—	—		—	—		—	9,079	3.44	1,004
Santa Gertrudis Total			—		—	17,638	0.91	516	17,638	0.91	516	20,265	2.25	1,464
Total Mexico			4,487	0.5	71	74,344	1	2,397	78,831	0.97	2,469	34,099	1.84	2,016
Total Gold			107,566	1.33	4,609	1,070,889	1.15	39,635	1,178,455	1.17	44,244	311,100	2.63	26,301
SILVER	Mining Method	AEM Share	000 Tonnes	g/t	000 Oz Ag	000 Tonnes	g/t	000 Oz Ag	000 Tonnes	g/t	000 Oz Ag	000 Tonnes	g/t	000 Oz Ag
LaRonde	UG	100%	—		—	5,959	7.55	1,446	5,959	7.55	1,446	2,942	21.16	2,001
Pinos Altos	OP	100%	—		—	2,801	17.88	1,610	2,801	17.88	1,610	482	26.73	414
Pinos Altos	UG	100%	—		—	12,355	48.35	19,204	12,355	48.35	19,204	2,432	32.45	2,537
Pinos Altos Total			—		—	15,157	42.71	20,814	15,157	42.71	20,814	2,914	31.50	2,951
La India	OP	100%	4,487	2.38	343	549	4.91	87	5,036	2.65	430	79	1.73	4
Chipriona	OP	100%	—		—	12,877	89.72	37,146	12,877	89.72	37,146	971	81.78	2,552
El Barqueño Silver	OP	100%	—		—	—		—	—		—	4,393	124.06	17,523
El Barqueño Gold	OP	100%	—		—	8,834	4.73	1,343	8,834	4.73	1,343	9,628	16.86	5,218
Santa Gertrudis	OP	100%	—		—	17,638	3.71	2,106	17,638	3.71	2,106	11,187	2.07	745
Santa Gertrudis	UG	100%	—		—	—		—	—		—	9,079	23.31	6,803
Santa Gertrudis Total			—		—	17,638	3.71	2,106	17,638	3.71	2,106	20,265	11.58	7,548
Total Silver			4,487	2.38	343	61,013	32.09	62,941	65,500	30.05	63,284	41,192	28.54	37,798
COPPER	Mining Method	AEM Share	000 Tonnes	%	Tonnes Cu	000 Tonnes	%	Tonnes Cu	000 Tonnes	%	Tonnes Cu	000 Tonnes	%	Tonnes Cu
LaRonde	UG	100%	—		—	5,959	0.11	6,496	5,959	0.11	6,496	2,942	0.34	10,053
Akasaba West	OP	100%	—		—	4,209	0.38	16,075	4,209	0.38	16,075	—		—
Upper Beaver	UG	100%	—		—	3,636	0.14	5,135	3,636	0.14	5,135	8,688	0.20	17,284
Chipriona	OP	100%	—		—	12,877	0.14	18,382	12,877	0.14	18,382	971	0.11	1,051
El Barqueño Gold	OP	100%	—		—	8,834	0.19	16,400	8,834	0.19	16,400	9,628	0.22	21,152
El Barqueño Silver	OP	100%	—		—	—		—	—		—	4,393	0.04	1,854
Total Copper			—		—	35,514	0.18	62,488	35,514	0.18	62,488	26,621	0.19	51,395
ZINC	Mining Method	AEM Share	000 Tonnes	%	Tonnes Zn	000 Tonnes	%	Tonnes Zn	000 Tonnes	%	Tonnes Zn	000 Tonnes	%	Tonnes Zn
LaRonde	UG	100%	—		—	5,959	0.5	29,866	5,959	0.5	29,866	2,942	0.98	28,726
Chipriona	OP	100%	—		—	12,877	0.76	98,106	12,877	0.76	98,106	971	0.72	6,982
Total Zinc			—		—	18,836	0.68	127,972	18,836	0.68	127,972	3,912	0.91	35,707

NOTES TO INVESTOR REGARDING THE USE OF MINERAL RESOURCES

The mineral reserve and mineral resource estimates contained in this presentation have been prepared in accordance with the Canadian securities administrators' (the "CSA") NI 43-101.
For United States reporting purposes, the SEC has adopted amendments to its disclosure rules (the "SEC Modernization Rules") to modernize the mining property disclosure requirements for issuers whose securities are registered with the SEC under the United States Securities Exchange Act of 1934, as amended, which became effective February 25, 2019. The SEC Modernization Rules more closely align the SEC's disclosure requirements and policies for mining properties with current industry and global regulatory practices and standards, including NI 43-101. Issuers were required to comply with the SEC Modernization Rules in their first fiscal year beginning on or after January 1, 2021, though Canadian issuers that report in the United States using the Multijurisdictional Disclosure System ("MJDS") may still use NI 43-101 rather than the SEC Modernization Rules when using the SEC's MJDS registration statement and annual report forms. Accordingly, mineral reserve and mineral resource information contained in this presentation may not be comparable to similar information disclosed by United States companies.
As a result of the adoption of the SEC Modernization Rules, the SEC now recognizes estimates of "measured mineral resources", "indicated mineral resources" and "inferred mineral resources." In addition, the SEC has amended definitions of "proven mineral reserves" and "probable mineral reserves" in the SEC Modernization Rules, with definitions that are substantially similar to those used in NI 43-101.

Investors are cautioned that while the SEC now recognizes "measured mineral resources", "indicated mineral resources" and "inferred mineral resources", investors should not assume that any part or all of the mineral deposits in these categories will ever be converted into a higher category of mineral resources or into mineral reserves. These terms have a great amount of uncertainty as to their economic and legal feasibility. Under Canadian regulations, estimates of inferred mineral resources may not form the basis of feasibility or pre-feasibility studies, except in limited circumstances. **Investors are cautioned not to assume that any "measured mineral resources", "indicated mineral**
107
resources", or "inferred mineral resources" that the Company reports in this presentation are or will be economically or legally mineable.
Further, "inferred mineral resources" have a great amount of uncertainty as to their existence and as to their economic and legal feasibility. It cannot be assumed that any part or all of an inferred mineral resource will ever be upgraded to a higher category.
The mineral reserve and mineral resource data set out in this presentation are estimates, and no assurance can be given that the anticipated tonnages and grades will be achieved or that the indicated level of recovery will be realized. The Company does not include equivalent gold ounces for by-product metals contained in mineral reserves in its calculation of contained ounces and mineral reserves are not reported as a subset of mineral resources.

Scientific and Technical Information
The scientific and technical information contained in this presentaion release relating to Nunavut, Quebec and Finland operations has been approved by Dominique Girard, Eng., Executive Vice President & Chief Operating Officer – Nunavut, Quebec & Europe; relating to Ontario, Australia and Mexico operations has been approved by Natasha Vaz, Executive Vice President & Chief Operating Officer – Ontario, Australia & Mexico; and relating to exploration has been approved by Guy Gosselin, Eng. and P.Geo., Executive Vice President, Exploration, each of whom is a "Qualified Person" for the purposes of NI 43-101.
The scientific and technical information relating to Agnico Eagle's mineral reserves and mineral resources contained herein (other than the Canadian Malartic mine) has been approved by Dyane Duquette, P.Geo., Vice President, Mineral Resources Management; relating to mineral reserves and mineral resources at the Canadian Malartic mine and the Odyssey project, has been approved by Patrick Fiset, Eng., Technical Services Manager at Canadian Malartic Corporation (for engineering open-pit), Sylvie Lampron, Eng., Senior Project Mine Engineer at Canadian Malartic Corporation (for engineering underground) and Pascal Lehouiller, P.Geo., Senior Resource Geologist at Canadian Malartic Corporation (for geology), each of whom is a "Qualified Person" for the purposes of NI 43-101.

The below metal price assumptions are below the three-year historic gold and silver price averages (from January 1, 2020 to December 31, 2022) of approximately $1,790 per ounce and $22.48 per ounce, respectively.
Mineral reserves are reported exclusive of mineral resources. Tonnage amounts and contained metal amounts set out in this table have been rounded to the nearest thousand, so may not aggregate to equal column totals. Mineral reserves are *in-situ*, taking into account all mining recoveries, before mill or heap leach recoveries. Underground mineral reserves and measured and indicated mineral resources are reported within mineable shapes and include internal and external dilution. Inferred mineral resources are reported within mineable shapes and include internal dilution. Mineable shape optimization parameters may differ for mineral reserves and mineral reserves.
The mineral reserves and mineral resources tonnages reported for silver, copper and zinc are a subset of the mineral reserves and mineral resources tonnages for gold. The Company's economic parameters follow the method accepted by the SEC by setting the maximum price allowed to be no more than the lesser of the three-year moving average and current spot price, which is a common industry standard. Given the current commodity price environment, Agnico Eagle continues to use more conservative gold and silver prices.

Metal Price for Mineral Reserve Estimation[1]

Gold (US$/oz)	Silver (US$/oz)	Copper (US$/lb)	Zinc (US$/lb)
$1,300	$18	$3.00	$1.00

[1] *Exceptions: US$1,350 per ounce of gold for Hope Bay and Hammond Reef; US$1,250 per ounce of gold for Akasaba West; US$1,21100 per ounce of gold and US$2.75 per pound of copper for Upper Beaver*

Exchange rates [2]

C$ per US$1.00	Mexican peso per US$1.00	AUD per US$1.00	US$ per €1.00
$1.30	MXP18.00	AUD1.36	EUR1.10

[2] *Exceptions: exchange rate of CAD$1.25 per US$1.00 for Upper Beaver, Upper Canada and Holt Complex, Detour Zone 58N; CAD$1.11 per US$1.0 for Aquarius; US$1.00 per EUR $1.15 for Barsele*

Mines / Projects	Metal Price for Mineral Resource Estimation [7]			
	Gold (US$/oz)	Silver (US$/oz)	Copper (US$/lb)	Zinc (US$/lb)
KLG Legacy operating mines and projects [3]	$1,500	-	-	-
AEM Legacy operating mines [4]	$1,625	$22.50	$3.75	$1.25
Pipeline projects	$1,688 [5]	$25.00 [6]	$3.75	$1.25

[3] *Detour, Macassa, Fosterville, Northern Territory*

[4] *LaRonde, LaRonde Zone 5, Goldex, Amaruq, Meliadine, Kittila, La India, Pinos Altos*

[5] *Hope Bay, Anoki-McBean, Hammond Reef, Chipriona, Tarachi, Santa Gertrudis*

[6] *Chipriona, Santa Gertrudis*

[7] *Exceptions: US$1,667 per ounce of gold for Canadian Malartic, Odyssey, Akasaba West, Upper Canada, El Barqueno Gold; US$1,533 per ounce of gold for Barsele; US$500 per ounce of gold for Aquarius. US$22.67 per ounce of silver El Barqueno Silver*

The above metal price assumptions are below the three-year historic gold and silver price averages (from January 1, 2020 to December 31, 2022) of approximately $1,790 per ounce and $22.48 per ounce, respectively.

NOTES TO INVESTOR REGARDING THE USE OF MINERAL RESOURCES (CONTINUED)

NI 43-101 requires mining companies to disclose mineral reserves and mineral resources using the subcategories of "proven mineral reserves", "probable mineral reserves", "measured mineral resources", "indicated mineral resources" and "inferred mineral resources". Mineral resources that are not mineral reserves do not have demonstrated economic viability.

A mineral reserve is the economically mineable part of a measured and/or indicated mineral resource. It includes diluting materials and allowances for losses, which may occur when the material is mined or extracted and is defined by studies at pre-feasibility or feasibility level as appropriate that include application of modifying factors. Such studies demonstrate that, at the time of reporting, extraction could reasonably be justified. The mineral reserves presented in this presentation release are separate from and not a portion of the mineral resources.
Modifying factors are considerations used to convert mineral resources to mineral reserves. These include, but are not restricted to, mining, processing, metallurgical, infrastructure, economic, marketing, legal, environmental, social and governmental factors.
A proven mineral reserve is the economically mineable part of a measured mineral resource. A proven mineral reserve implies a high degree of confidence in the modifying factors. A probable mineral reserve is the economically mineable part of an indicated and, in some circumstances, a measured mineral resource. The confidence in the modifying factors applying to a probable mineral reserve is lower than that applying to a proven mineral reserve.
A mineral resource is a concentration or occurrence of solid material of economic interest in or on the Earth's crust in such form, grade or quality and quantity that there are reasonable prospects for eventual economic extraction. The location, quantity, grade or quality, continuity and other geological characteristics of a mineral resource are known, estimated or interpreted from specific geological evidence and knowledge, including sampling.
A measured mineral resource is that part of a mineral resource for which quantity, grade or quality, densities, shape and physical characteristics are estimated with confidence sufficient to allow the application of modifying factors to support detailed mine planning and final evaluation of the economic viability of the deposit. Geological evidence is derived from detailed and reliable exploration, sampling and testing and is sufficient to confirm geological and grade or quality continuity between points of observation. An indicated mineral resource is that part of a mineral resource for which quantity, grade or quality,

densities, shape and physical characteristics are estimated with sufficient confidence to allow the application of modifying factors in sufficient detail to support mine planning and evaluation of the economic viability of the deposit. Geological evidence is derived from adequately detailed and reliable exploration, sampling and testing and is sufficient to assume geological and grade or quality continuity between points of observation. An inferred mineral resource is that part of a mineral resource for which quantity and grade or quality are estimated on the basis of limited geological evidence and sampling. Geological evidence is sufficient to imply but not verify geological and grade or quality continuity.

Investors are cautioned not to assume that part or all of an inferred mineral resource exists, or is economically or legally mineable.

A feasibility study is a comprehensive technical and economic study of the selected development option for a mineral project that includes appropriately detailed assessments of applicable modifying factors, together with any other relevant operational factors and detailed financial analysis that are necessary to demonstrate, at the time of reporting, that extraction is reasonably justified (economically mineable). The results of the study may reasonably serve as the basis for a final decision by a proponent or financial institution to proceed with, or finance, the development of the project. The confidence level of the study will be higher than that of a pre-feasibility study.

Additional Information

Additional information about each of the Company's material mineral projects as at December 31, 2022, including information regarding data verification, key assumptions, parameters and methods used to estimate mineral reserves and mineral resources and the risks that could materially affect the development of the mineral reserves and mineral resources required by sections 3.2 and 3.3 and paragraphs 3.4(a), (c) and (d) of NI 43-101 can be found in the Company's AIF and MD&A filed on SEDAR each of which forms a part of the Company's Form 40-F filed with the SEC on EDGAR and in the following technical reports filed on SEDAR in respect of the Company's material mineral properties: 2005 LaRonde Mineral Resource & Mineral Reserve Estimate Agnico-Eagle Mines Ltd. LaRonde Division (March 23, 2005); NI 43-101 Technical Report Canadian Malartic Mine, Québec, Canada (March 25, 2021); Technical Report on the December 31, 2009; Technical Report on the Mineral Resources and Mineral Reserves at Meadowbank Gold Complex including the Amaruq Satellite Mine Development, Nunavut, Canada as at December 31, 2017 (February 14, 2018); the Updated Technical Report on the Meliadine Gold Project, Nunavut, Canada (February 11, 2015); the Detour Lake Operation, Ontario, Canada NI 43-101 Technical Report as at July 26, 2021 (October 15, 2021); and the Updated NI 43-101 Technical Report Fosterville Gold Mine in the State of Victoria, Australia as at December 31, 2018 (April 1, 2019).

NOTES TO INVESTORS

Note Regarding the Use of Non-GAAP Financial Measures

This presentation discloses certain financial performance measures, including "total cash costs per ounce that are not standardized measures under IFRS. These measures may not be comparable to similar measures reported by other gold mining companies. For a reconciliation of these measures to the most directly comparable financial information reported in the consolidated financial statements prepared in accordance with IFRS, see "Reconciliation of Non-GAAP Financial Performance Measures" in the February 16, 2023 press release.

The total cash costs per ounce of gold produced is reported on both a by-product basis (deducting by-product metal revenues from production costs) and co-product basis (without deducting by-product metal revenues). The total cash costs per ounce of gold produced on a by-product basis is calculated by adjusting production costs as recorded in the consolidated statements of income (loss) for by-product revenues, inventory production costs, the impact of purchase price allocation in connection with the Merger to inventory accounting, realized gains and losses on hedges of production costs, operational care and maintenance costs due to COVID-19, production costs associated with retrospective adjustments from the application of the IAS 16 amendments and other adjustments, which include the costs associated with a 5% in-kind royalty paid in respect of the Canadian Malartic mine, a 2% in-kind royalty paid in respect of the Detour Lake mine, a 1.5% in-kind royalty paid in respect of the Macassa mine, as well as smelting, refining and marketing charges and then dividing by the number of ounces of gold produced excluding production prior to the achievement of commercial production. Certain line items such as operational care and maintenance costs due to COVID-19 and realized gains and losses on hedges of production costs were previously classified as "other adjustments" and are now disclosed separately to provide additional detail on the reconciliation, allowing investors to better understand the impacts of such events on the cash operating costs per ounce and minesite costs per tonne. In addition, given the extraordinary nature of the fair value adjustment on inventory related to the Merger and the use of the total cash costs per ounce measure to reflect the cash generating capabilities of the Company's operations, the calculation of total cash costs per ounce for the Detour, Macassa and Fosterville mines have been adjusted for this purchase price allocation. The total cash costs per ounce of gold produced on a co-product basis is calculated in the same manner as the total cash costs per ounce of gold produced on a by-product basis, except that no adjustment is made for by-product metal revenues. Accordingly, the calculation of total cash costs per ounce of gold produced on a co-product basis does not reflect a reduction in production costs or smelting, refining and marketing charges associated with the production and sale of by-product metals. The total cash costs per ounce of gold produced is intended to provide information about the cash-generating capabilities of the Company's mining operations. Management also uses this measure to, and believes it is helpful to investors so they can, understand and monitor the performance of the Company's mining operations. The Company believes that total cash costs per ounce is useful to help investors understand the costs associated with producing gold and the economics of gold mining. As market prices for gold are quoted on a per ounce basis, using the total cash costs per ounce of gold produced on a by-product basis measure allows management and investors to assess a mine's cash-generating capabilities at various gold prices. Management is aware, and investors should note, that these per ounce measures of performance can be affected by fluctuations in exchange rates and, in the case of total cash costs per ounce of gold produced on a by-product basis, by-product metal prices. Management compensates for these inherent limitations by using, and investors should also consider, these measures in conjunction with minesite costs per tonne as well as other data prepared in accordance with IFRS. Management also performs sensitivity analysis in order to quantify the effects of fluctuating metal prices and exchange rates. Investors should note that total cash costs per ounce are not reflective of all cash expenditures as they do not include income tax payments, interest costs or dividend payments. This measure also does not include depreciation or amortization.

Agnico Eagle's primary business is gold production and the focus of its current operations and future development is on maximizing returns from gold production, with other metal production being incidental to the gold production process. Accordingly, all metals other than gold are considered by-products.

Total cash costs per ounce of gold produced is reported on a by-product basis because (i) the majority of the Company's revenues are from gold, (ii) the Company mines ore, which contains gold, silver, zinc, copper and other metals, (iii) it is not possible to specifically assign all costs to revenues from the gold, silver, zinc, copper and other metals the Company produces, (iv) it is a method used by management and the Board of Directors to monitor operations, and (v) many other gold producers disclose similar measures on a by-product rather than a co-product basis. Investors should also consider these measures in conjunction with other data prepared in accordance with IFRS.

This presentation also contains information as to estimated future total cash costs per ounce. The estimates are based upon the total cash costs per ounce that the Company expects to incur to mine gold at its mines and projects and, consistent with the reconciliation of these actual costs referred to above, do not include production costs attributable to accretion expense and other asset retirement costs, which will vary over time as each project is developed and mined. It is therefore not practicable to reconcile these forward-looking non-GAAP financial measures to the most comparable IFRS measure.

Note Regarding Production Guidance

The gold production guidance is based on the Company's mineral reserves but includes contingencies and assumes metal prices and foreign exchange rates that are different from those used in the mineral reserve estimates. These factors and others mean that the gold production guidance presented in this presentation does not reconcile exactly with the production models used to support these mineral reserves.



Trading Symbol:
AEM on TSX & NYSE

Investor Relations:
416-947-1212
info@agnicoeagle.com

agnicoeagle.com

WORLD GOLD COUNCIL

AGNICO EAGLE